

QMA 7J Spiller (CHANGED): Subarea 7-13, portion of Subarea 7-14 (excluding Briggs Inlet).

a) Subarea 7-13

b) Subarea 7-14 excluding those waters north of a line from Coldwell Point (52° 19.177'N and 128° 01.551'W) to Florence Peninsula (52° 19.085'N and 128° 00.469'W) [Briggs Inlet].

Vessel:	VRN:	Tab #:
Fishery: (circle one) ---- RSU ---- GSU ---- CUKE ---- DUX ----		
Dive Site Ref.	Dive Date	Validation ID #

Note: The management areas shown on this chart are to be used as a guide only. For more exact info refer to the Pacific Fishery Management Area Regulations. THIS CHART IS NOT INTENDED FOR NAVIGATIONAL PURPOSES. www.d-pacificfisheries.com

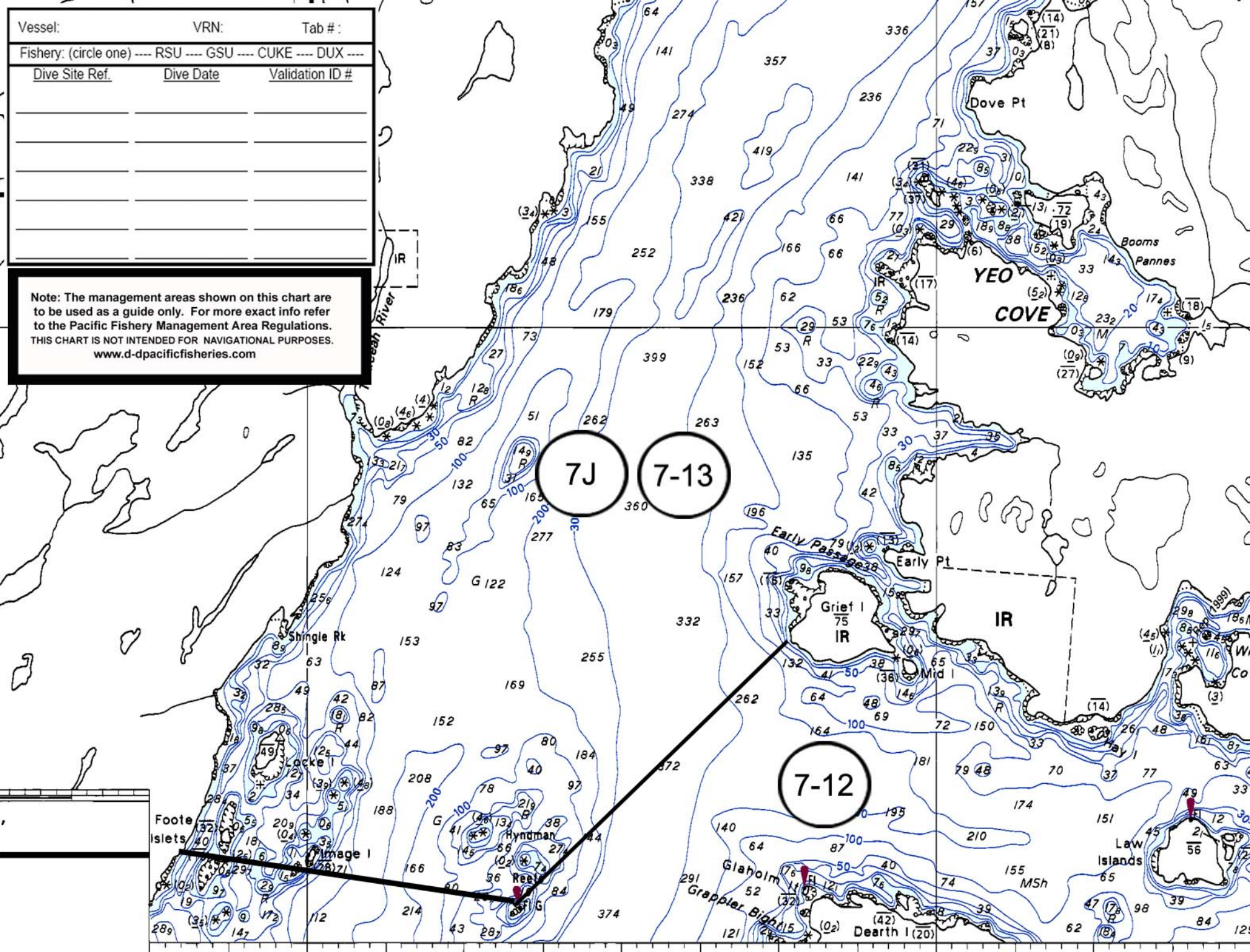

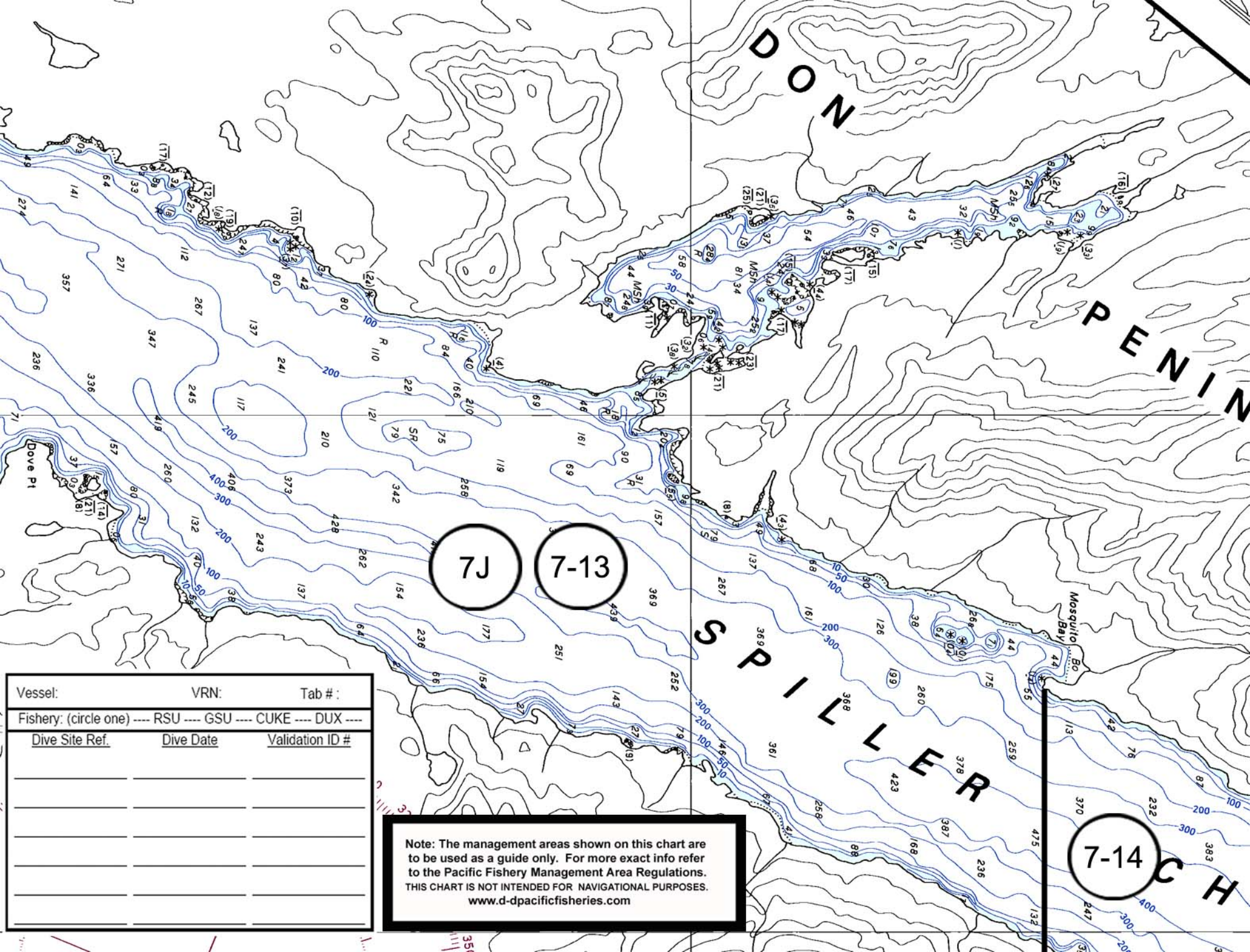

7J

7-13

7-14

Vessel:	VRN:	Tab #:
Fishery: (circle one) ---- RSU ---- GSU ---- CUKE ---- DUX ----		
<u>Dive Site Ref.</u>	<u>Dive Date</u>	<u>Validation ID #</u>

Note: The management areas shown on this chart are to be used as a guide only. For more exact info refer to the Pacific Fishery Management Area Regulations. THIS CHART IS NOT INTENDED FOR NAVIGATIONAL PURPOSES. www.d-pacificfisheries.com

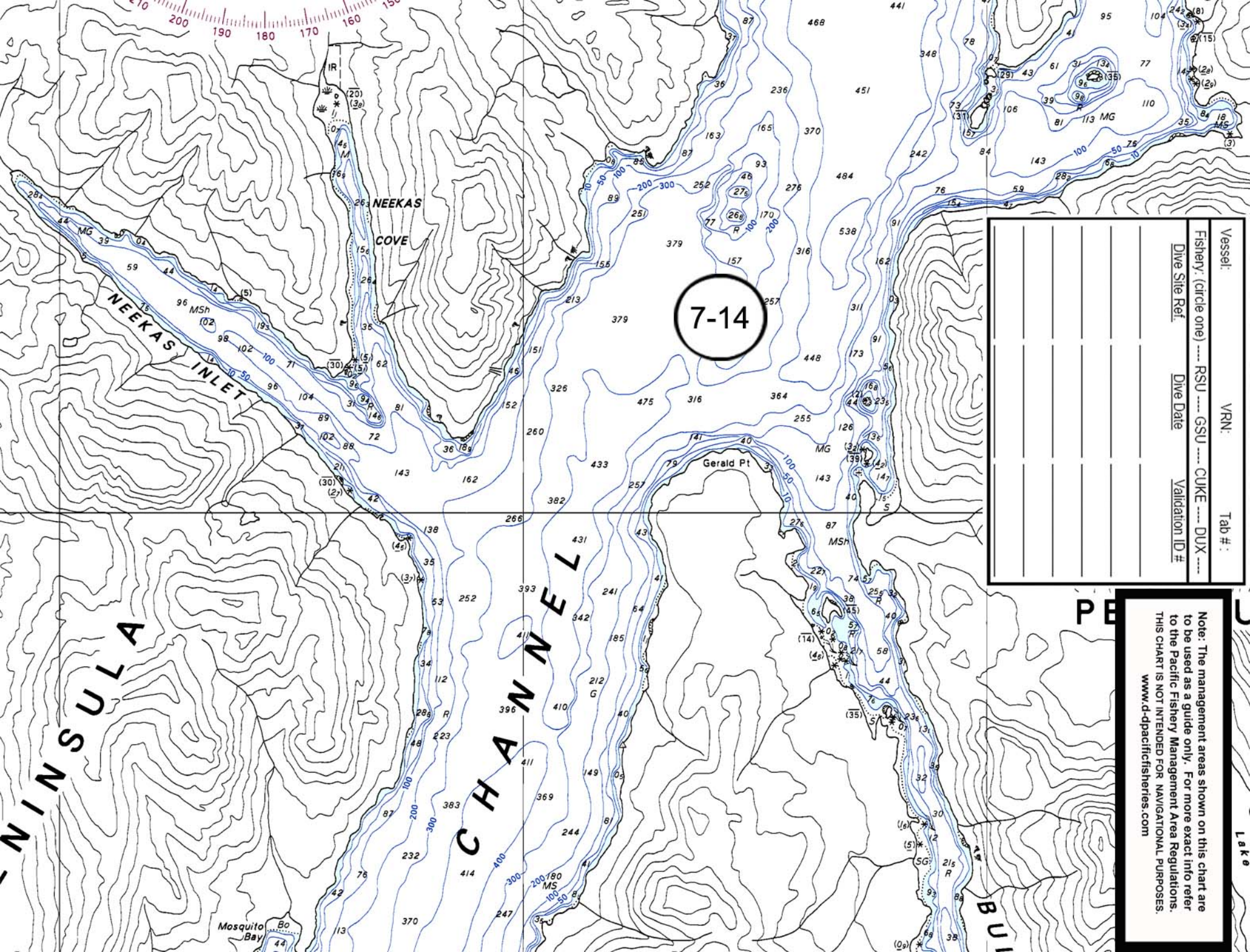

7-14

Vessel:	VRN:	Tab #:
Fishery: (circle one) --- RSU --- GSN --- CUKE --- DUX ---		
Dive Site Ref:	Dive Date	Validation ID #

Note: The management areas shown on this chart are to be used as a guide only. For more exact info refer to the Pacific Fishery Management Area Regulations. THIS CHART IS NOT INTENDED FOR NAVIGATIONAL PURPOSES. www.d-pacificfisheries.com

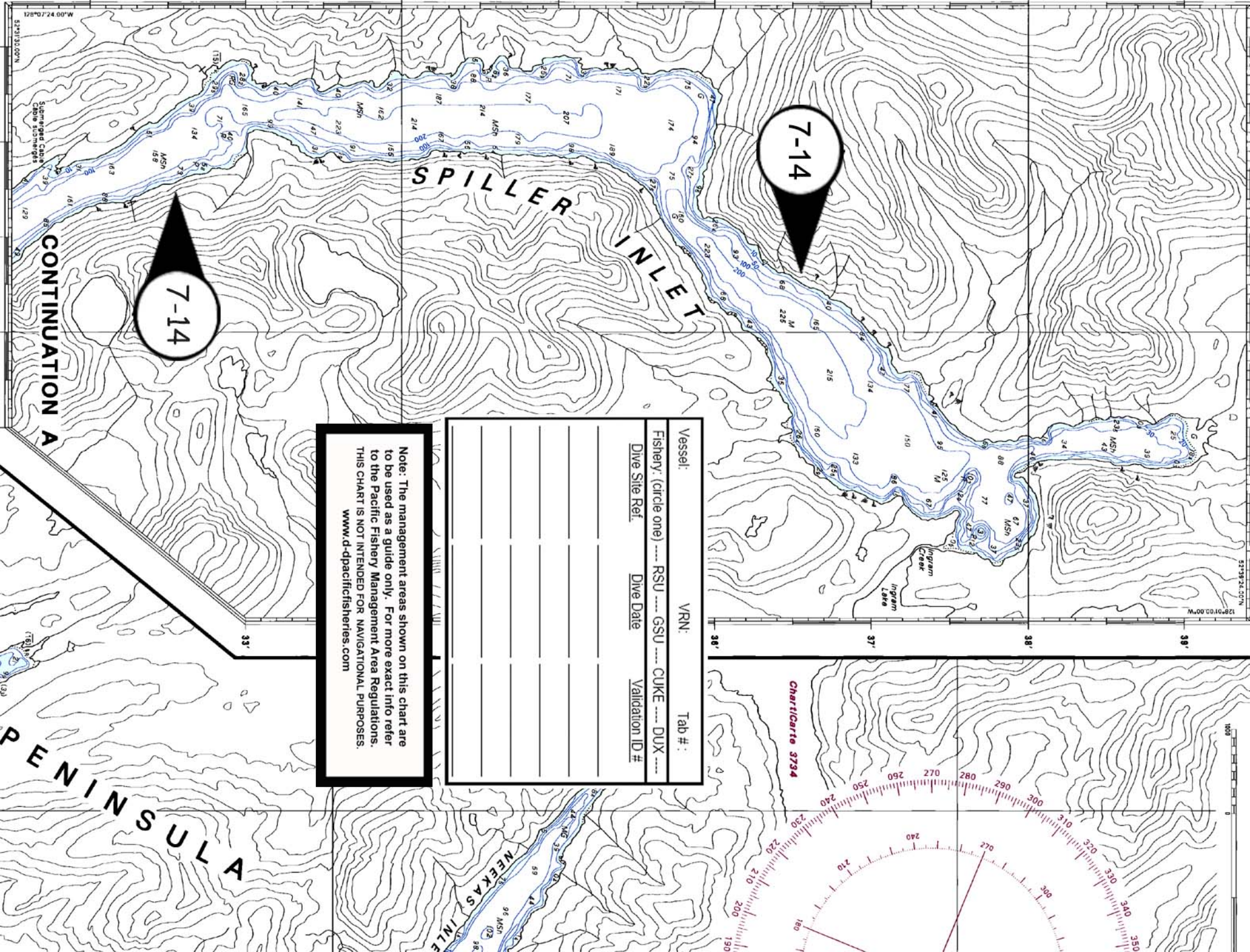

SPILLER INLET

7-14

7-14

CONTINUATION A

Note: The management areas shown on this chart are to be used as a guide only. For more exact info refer to the Pacific Fishery Management Area Regulations. THIS CHART IS NOT INTENDED FOR NAVIGATIONAL PURPOSES. www.d-pacificfisheries.com

Vessel:	VRN:	Tab #:
Fishery: (circle one) ---- RSU ---- GSU ---- CUKE ---- DUX ----		
Dive Site Ref.	Dive Date	Validation ID #

NEEKAS INLET

Chart/Carle 3734

PENINSULA

128°07'24.00"W

53°31'30.00"N

128°07'00.00"W

53°31'30.00"N

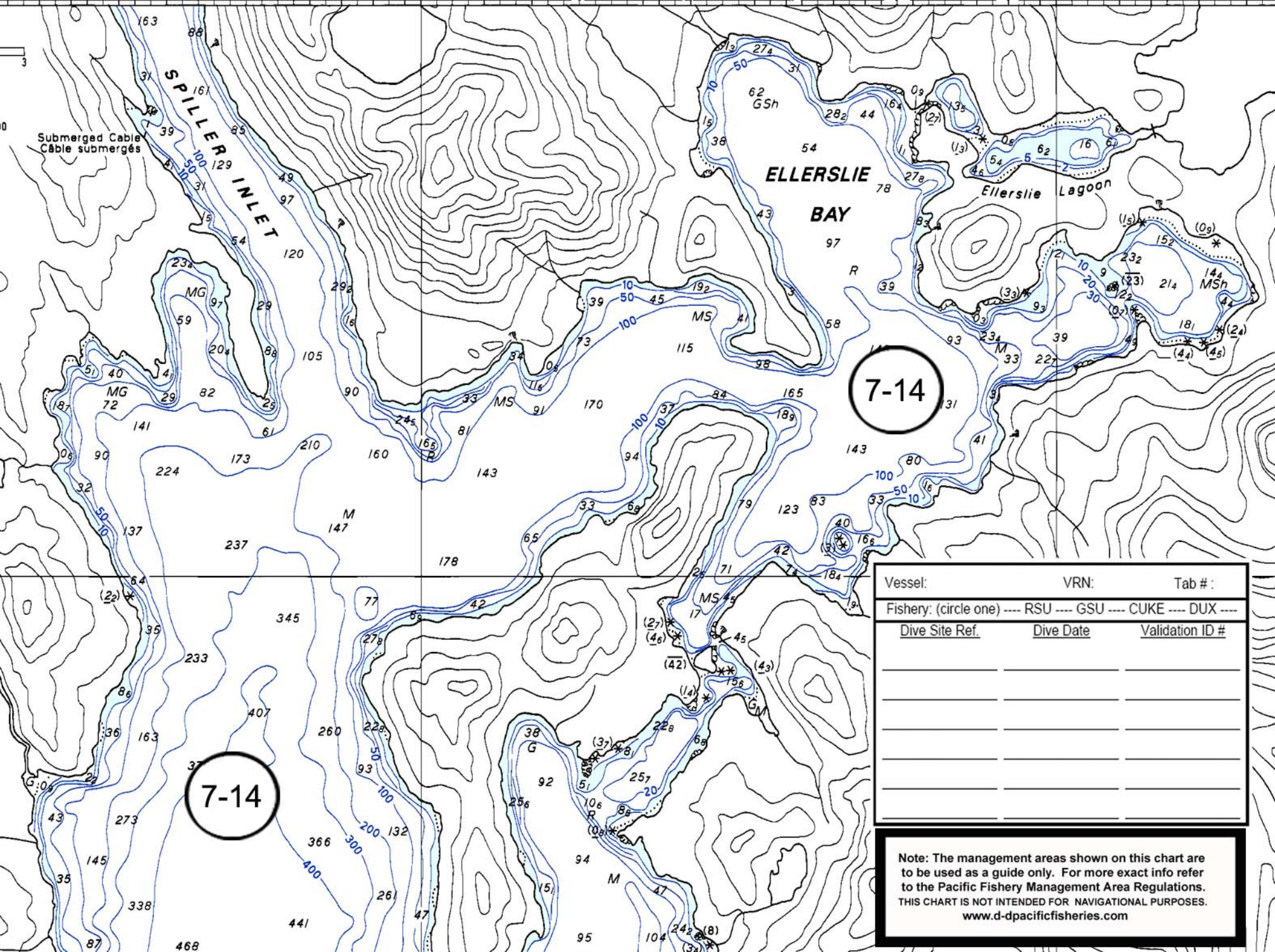

Submerged Cable
Câble submergés

SPILLER INLET

ELLERSLIE BAY

Ellerslie Lagoon

7-14

7-14

Vessel: _____ VRN: _____ Tab #: _____

Fishery: (circle one) ---- RSU ---- GSU ---- CUKE ---- DUX ----

Dive Site Ref.	Dive Date	Validation ID #

Note: The management areas shown on this chart are to be used as a guide only. For more exact info refer to the Pacific Fishery Management Area Regulations. THIS CHART IS NOT INTENDED FOR NAVIGATIONAL PURPOSES. www.d-tpacificfisheries.com

YE O ISLAND

Vessel:	VRN:	Tab #:
Fishery: (circle one) --- RSU --- G SU --- CUKE --- DUX ---		
Dive Site Ref:	Dive Date:	Validation ID #:

Note: The management areas shown on this chart are to be used as a guide only. For more exact info refer to the Pacific Fishery Management Area Regulations. THIS CHART IS NOT INTENDED FOR NAVIGATIONAL PURPOSES. www.d-dpacificfisheries.com

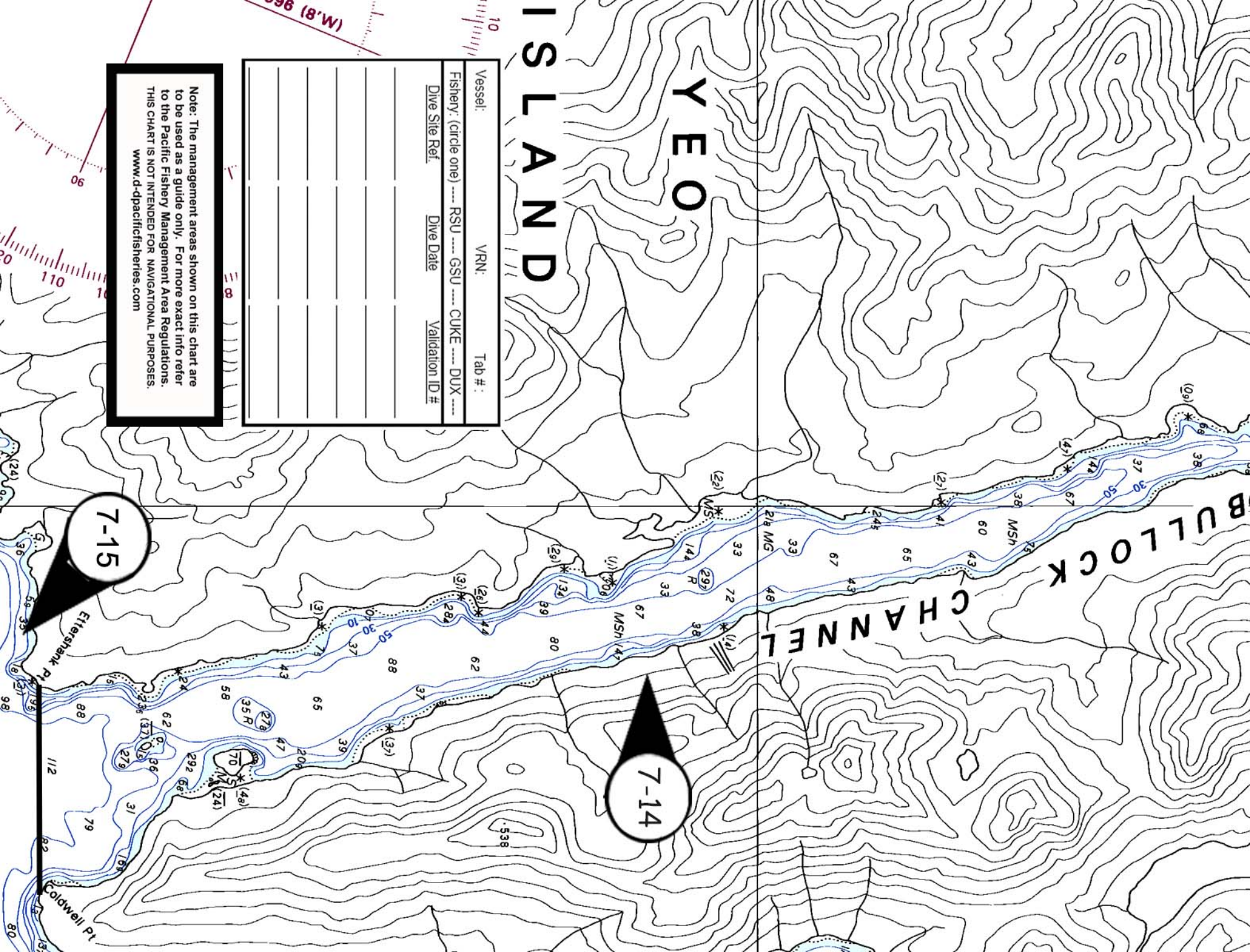

7-15

7-14